COMUNE DI S.MARZANO di S.G.

Provincia di TARANTO

PUG

PIANO URBANISTICO GENERALE ai sensi della legge reg.le n.20 del 27.07.01
DRAG - DGR 375 del 27 marzo 2007 (BURP n. 120 del 29.08.2007) - PPTR - DGR n.716/2015

Parte Strutturale

QUADRO DELLE CONOSCENZE: SISTEMA DI AREA VASTA

ELABORATO

AV4

CARTOGRAFIA DELLO SCHEMA DI PROGETTO DEL PTCP

n. progetto:			DATA: Gennaio 2007
aggiornamenti:	23.05.2013	01 Febbraio 2016	SCALA:

Gruppo di Progettazione:
arch. Lorenzo Prete, ing. Luigi Talò, arch. Enzo Barbieri, ing. L. Pignatelli

Amministrazione Comunale:
Sindaco: On. Giuseppe Tarantinol
Resp.le dell'Ufficio Tecnico Comunale e R.U.P.: arch. Raffaele Marinotti
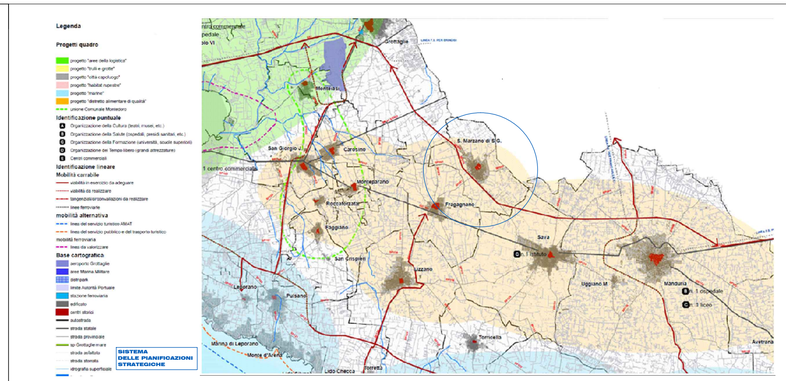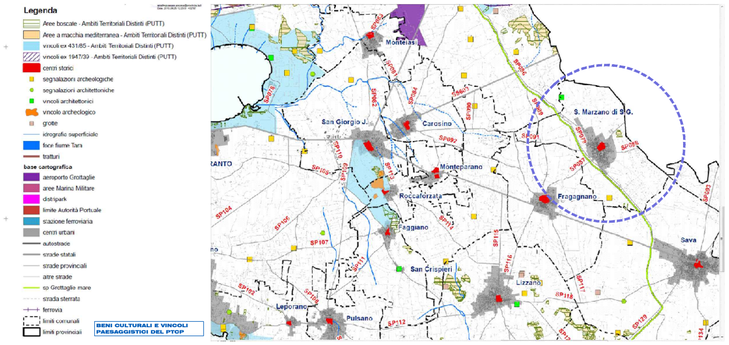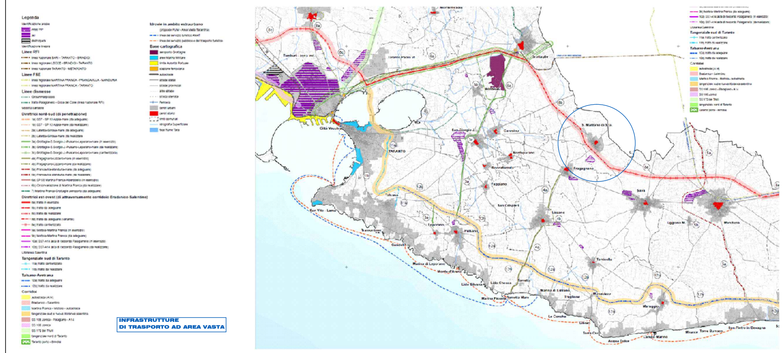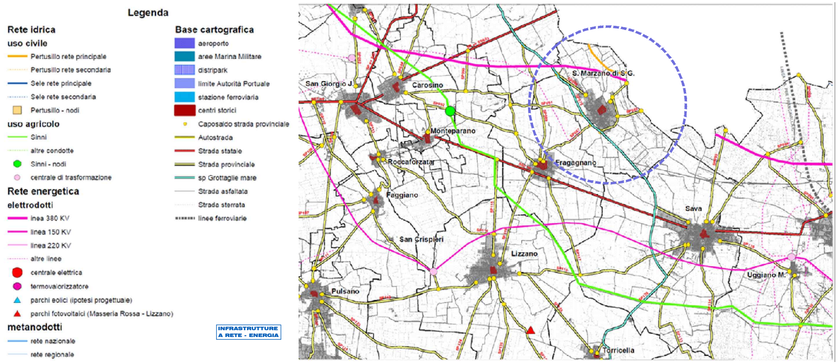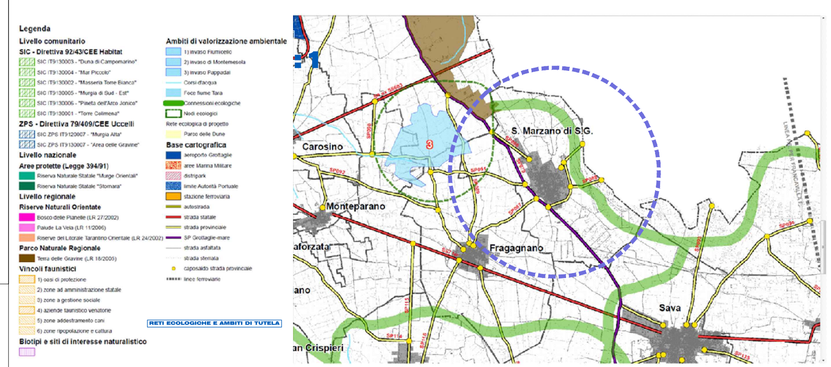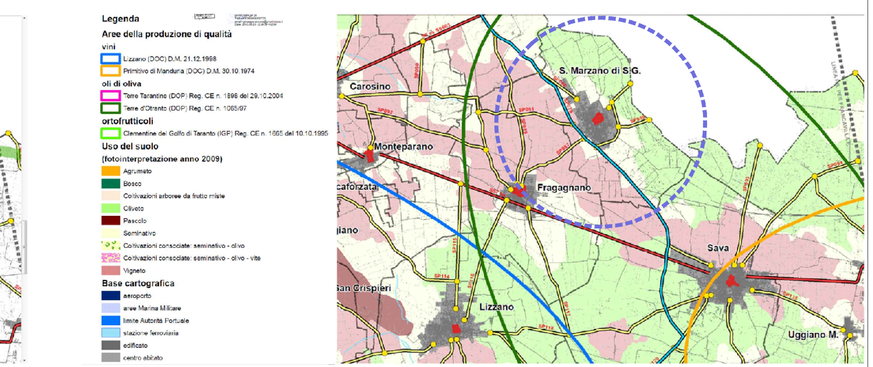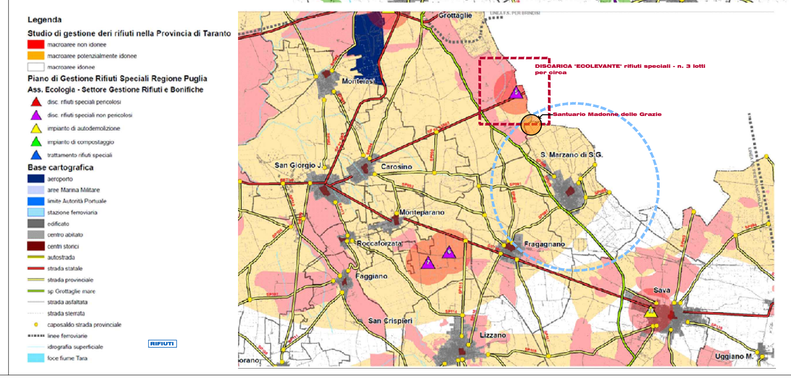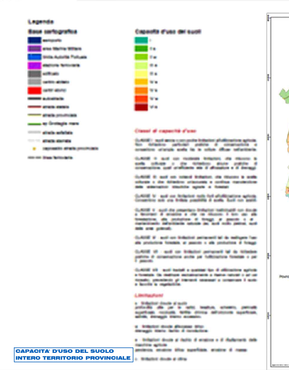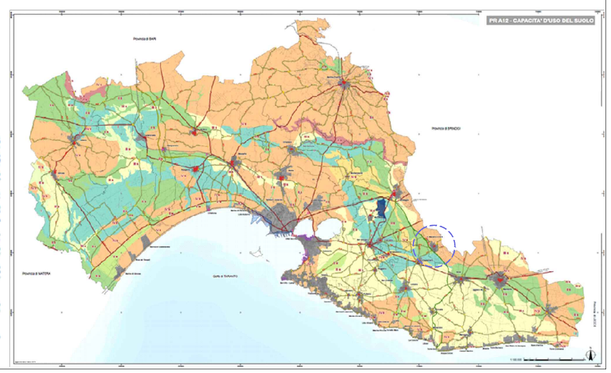
Commissario ad acta: arch. Massimo EVANGELISTA